

PLAN SHOWING THE PROPOSED CONSTRUCTION OF A HOUSE

IN S NO 735/2 PART MADAMBAKKAM VILLAGE PADMAVATHI NAGAR.

PLOT NO 27, V. NO. 177, SAIDAPET TALUK, CHENGAI ANNA DISTRICT

Planning Permit No. A/478/90

APPROVED
 SUBJECT TO THE CONDITIONS IN THIS OFFICE LETTER.
 No. A/342/99/24/4-90
 T. VETTERING COURSE.
 24/4
 FOR MEMBER SECRETARY:
 MADRAS METROPOLITAN DEVELOPMENT AUTHORITY
 MADRAS - 600 008.

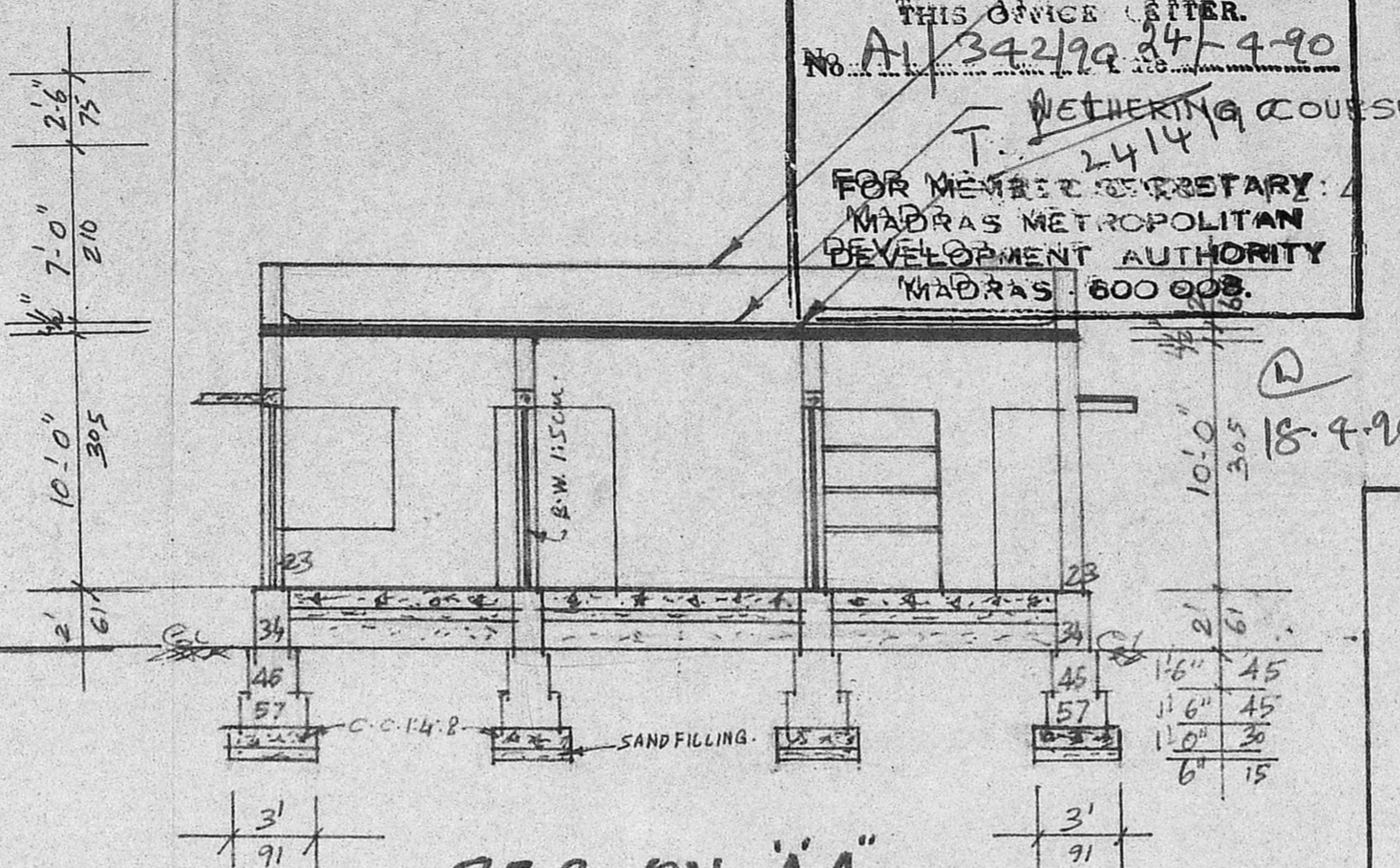
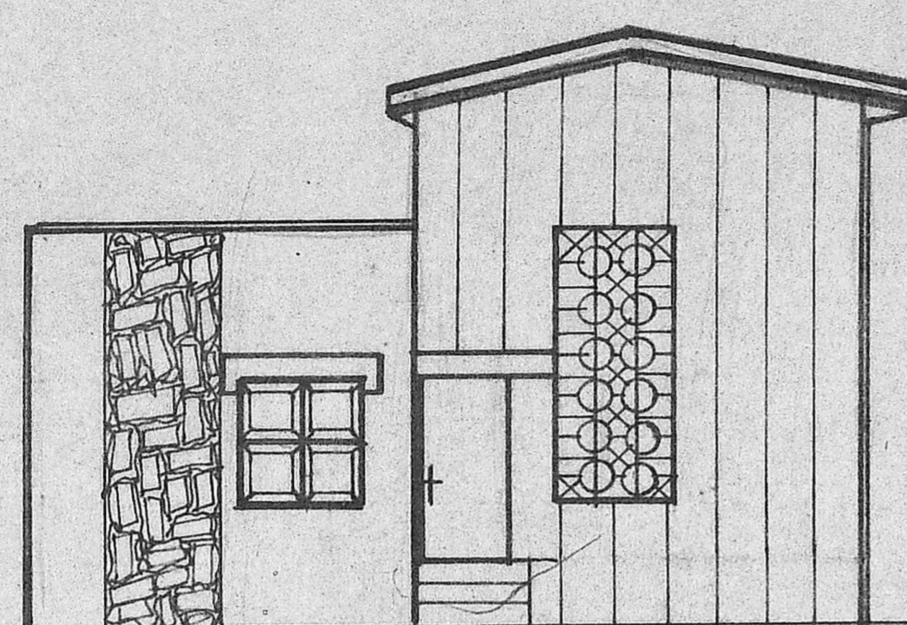
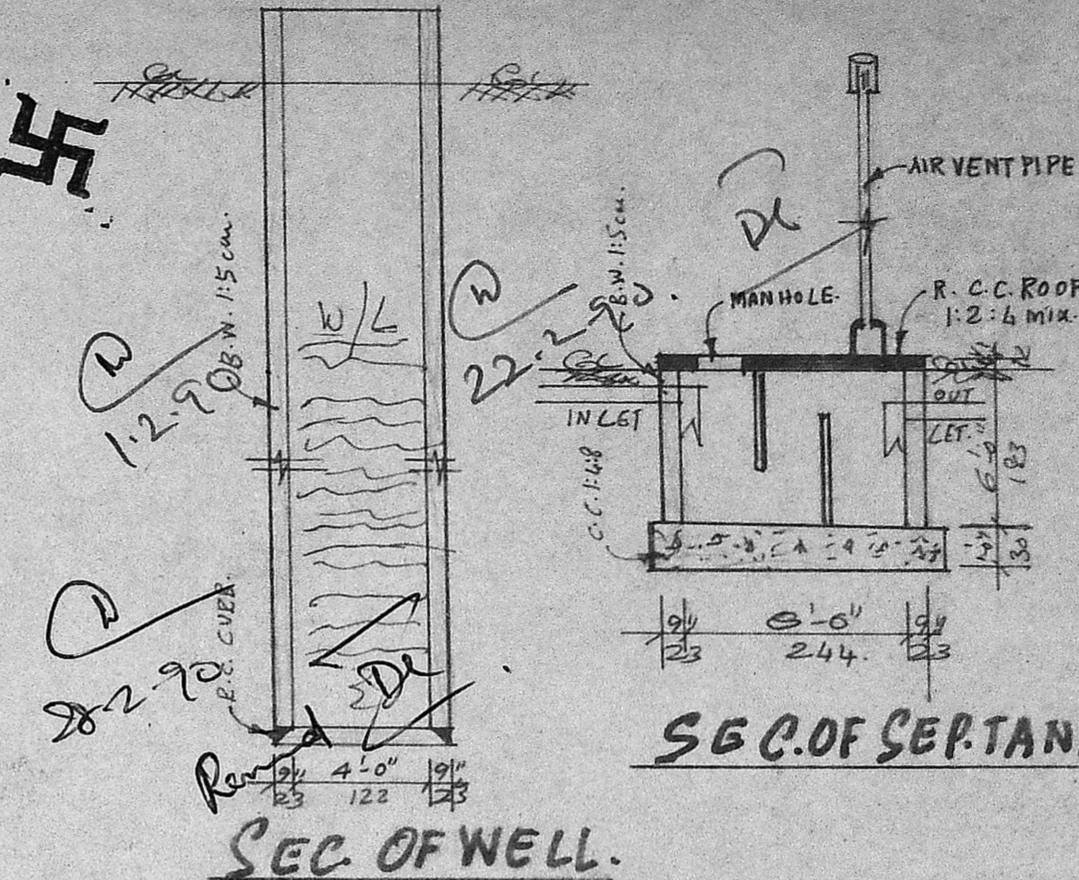

JOINERY DETAILS		DRAWN BY	
D DOOR	100 X 210	MODERN DESIGNS	
D ₁	90 X 210	210 Velachery Road	
D ₂	75 X 198	Selayur, East Tambaram,	
W WINDOW	135 X 135	Madras 73.	
W ₁	90 X 135	R. Raghu.	
V Ventilator	75 X 61		
J- JALLI	124 X 420		

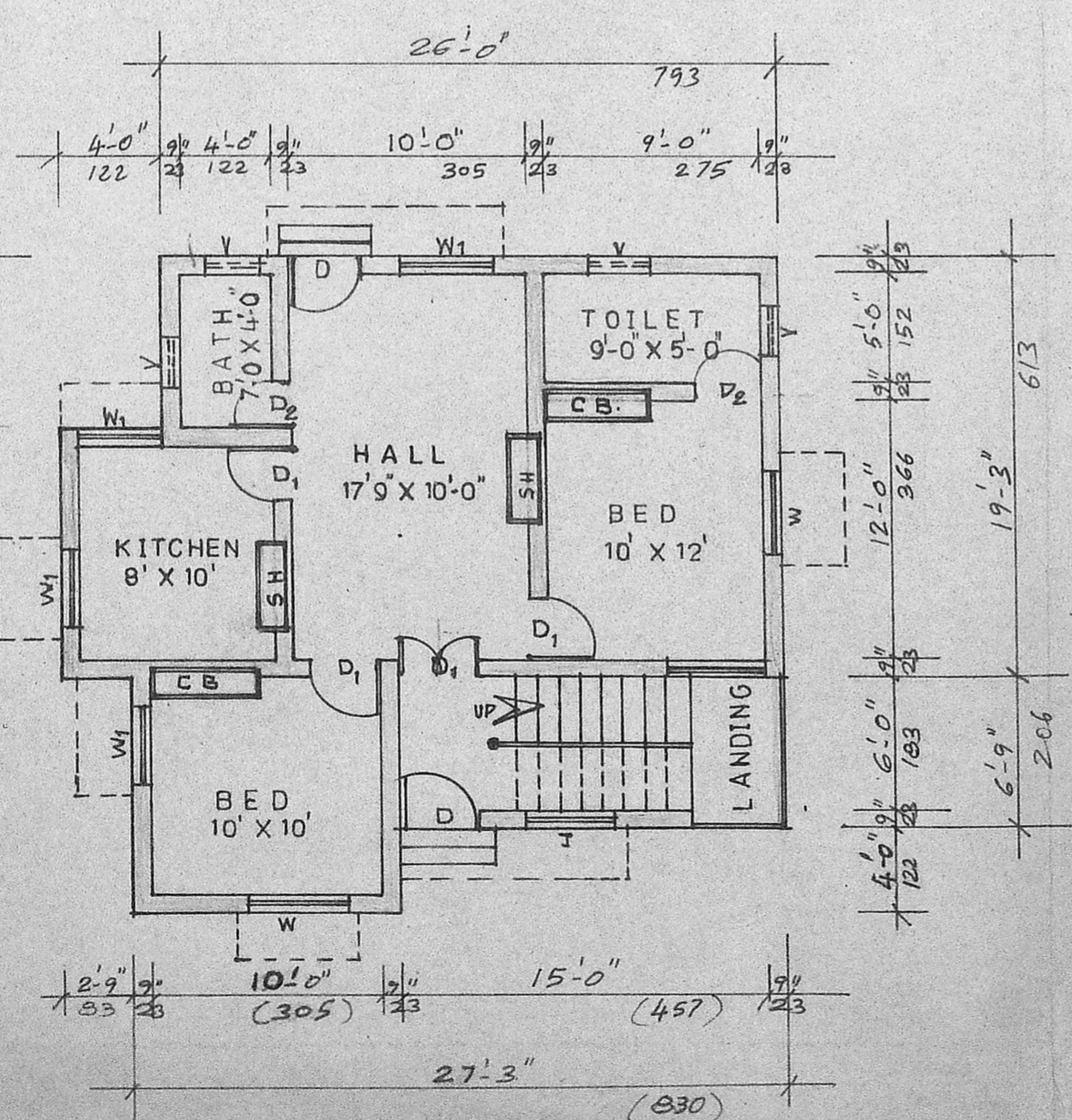

SCALE 1:100

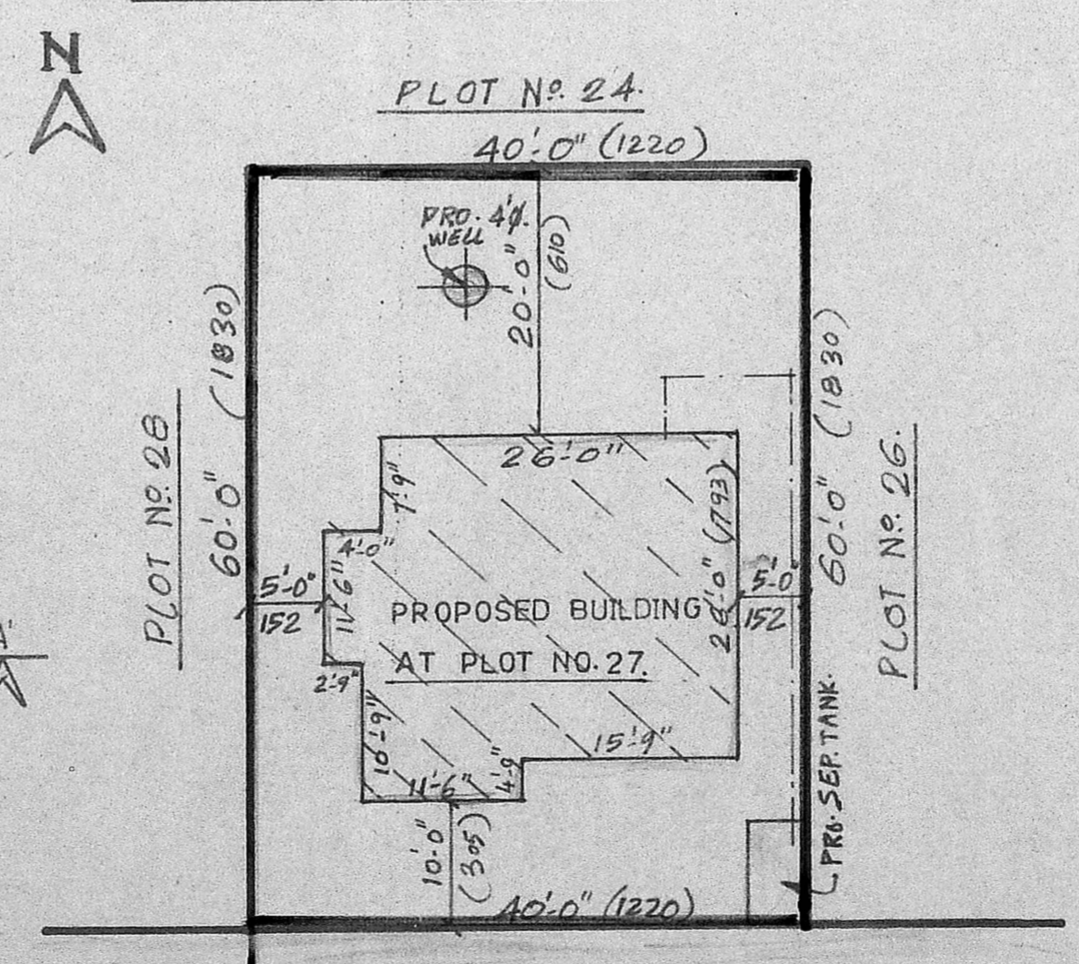

SCALE 1:200

	sq. ft.	sq. m
Plot Area	2400	223
Plinth Area	780	72
Open space	1620	150
F. S. I.	0.32	
Coverage	32%	

COLOUR INDEX	
Pro	
Road	
Site boundry	

STAIR CASE	
Raise	17cm
Tread	23"
Width	100"

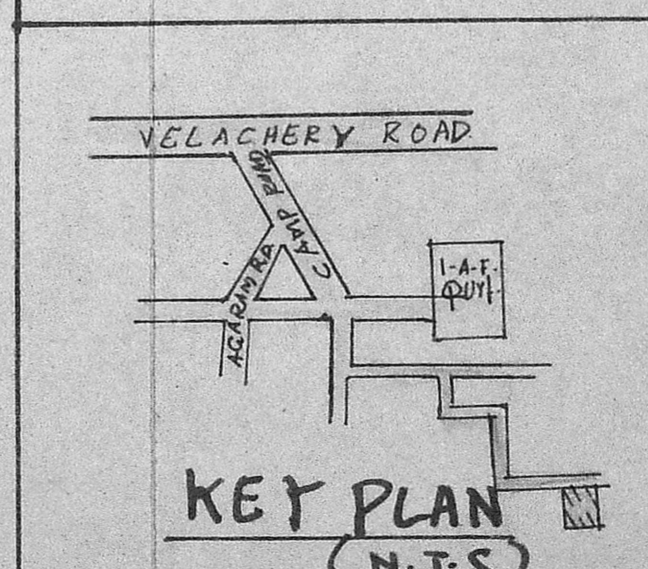

V. Ramanan
OWNER SIGN.

K. Krishnarajan
K. Krishnarajan, L.C.E.,
 Consulting Engineer
 Licensed Surveyor
 Tambaram Municipality
 3, Bindavan Avenue Kennady S.
 Tambaram West, MADRAS-600 045

LICENSED SURVEYOR.